Ablauf einer Prozesseinheit mit Abschluss-Präsentation

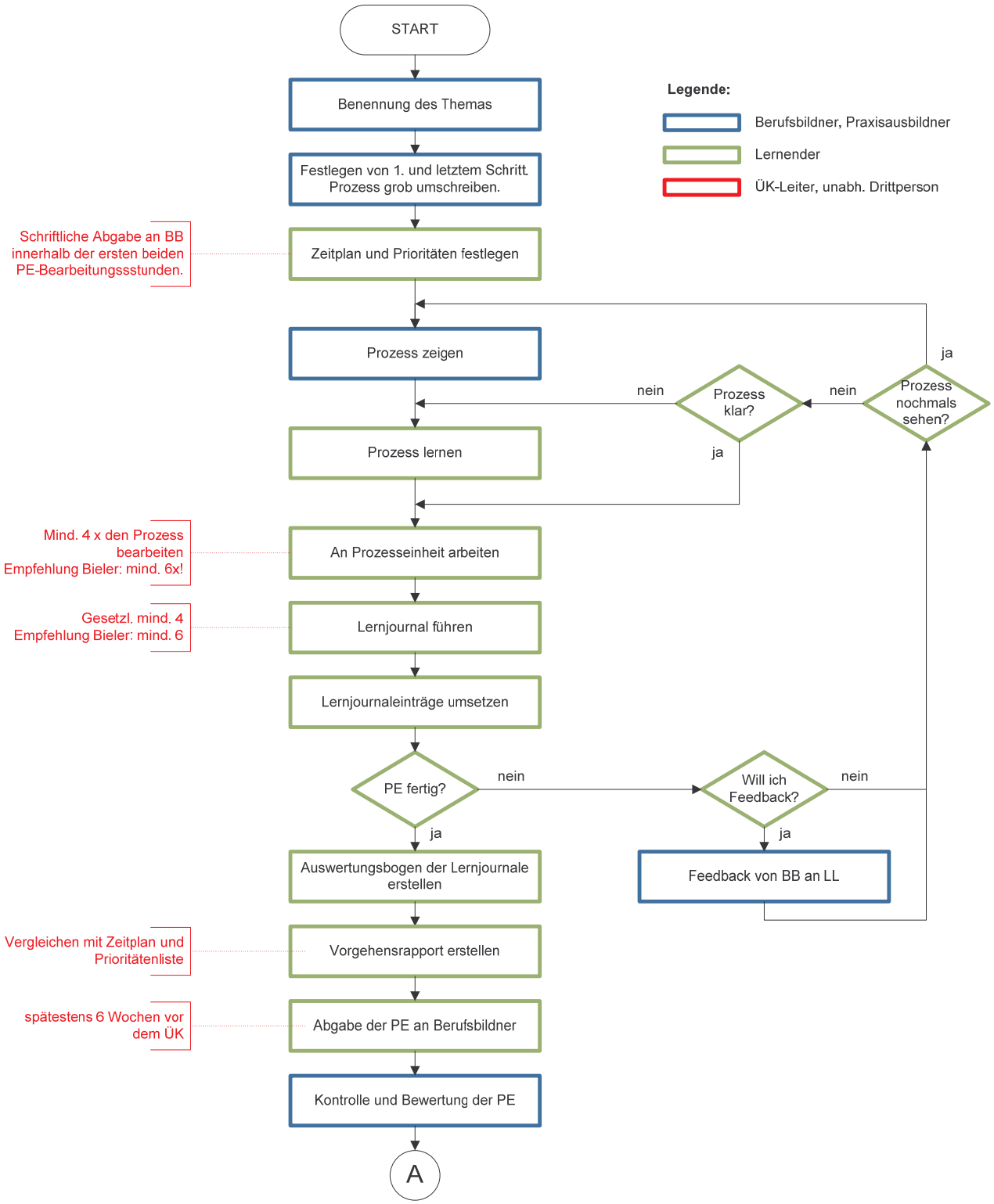

© by Bieler GmbH, Stallikon, 2008 www.4more.ch

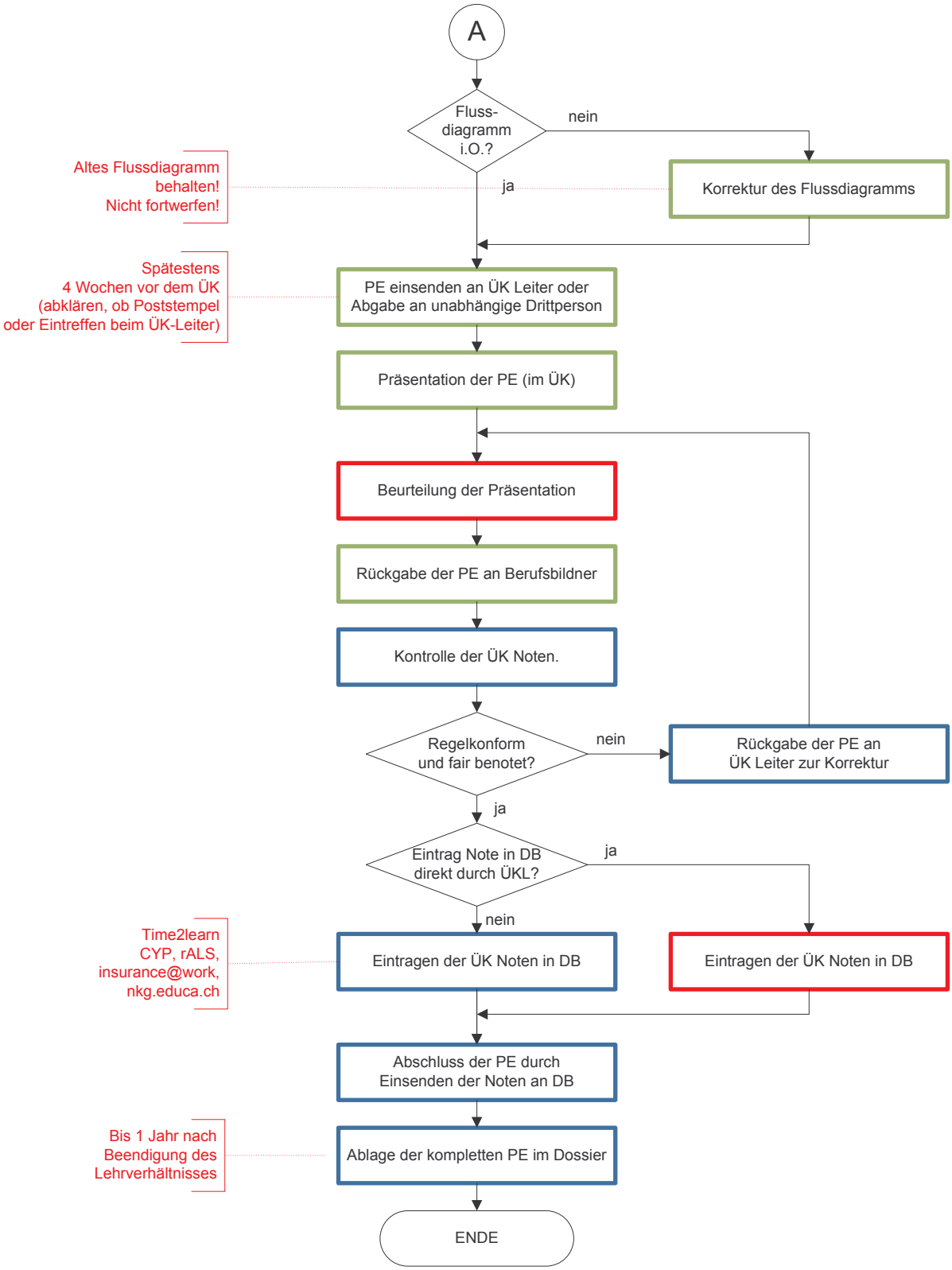

© by Bieler GmbH, Stallikon, 2008 www.4more.ch